

KEY:

PEDESTRIAN AREA

VEHICULAR AREA

CROWD CONTROL BARRIER APPROX 1.2m HIGH WITH GATE

NOTES:

1. SIZE, NUMBER AND LOCATION OF COMPOUND EQUIPMENT AND FACILITIES ARE INDICATIVE ONLY.

2. STRUCTURE TO BE TEMPORARY AND TO BE REMOVED AFTER CONSTRUCTION.

3. COMPOUND HARDSTANDING CONSISTING OF COMPACTED STONE OVER A LAYER OF GEOTEXTILE TO PROVIDE A CLEAN, FIRM, LEVEL AND FREE DRAINING SURFACE SUITABLE FOR CABINS AND HEAVY TRAFFIC.

4. VEHICULAR ACCESS GATE TO BE 6.0m WIDE CONSISTING OF 2 x 3.0m LEAVES.

VERTEX	GROUND LEVEL	FINISH COMPOUND LEVEL
CC1	89.40	89.40
CC2	89.77	89.77
CC3	91.00	91.00
CC4	90.75	90.75

Produced by: Francesco Ghergo

Renewable Energy Systems Ltd

Registered Office: Beaufort Court,
Egg Farm Lane, Kings Langley,
Hertfordshire WD4 8LR

PLAN

SHEET 1 OF 3

2	FG	JM	RB	2026-01-26	FCL added
1	FG	JM	RB	2025-05-15	First Issue
ISSUE	DRAWN	CHKD	APPD	DATE	REVISION NOTES
PURPOSE					COORDINATES
PERMITTING					N/A
SCALE					DATUM
1:200 @A3					N/A
LAYOUT DRAWING					T-LAYOUT NO
N/A					N/A
PROJECT TITLE					
DERRYGROGAN LITTLE					
DRAWING TITLE					
FIGURE 8					
TYPICAL TEMPORARY CONSTRUCTION COMPOUND LAYOUT					
RES DRAWING NUMBER					REV
05554-RES-TMP-DR-PT-001					2
THIS DRAWING IS THE PROPERTY OF RENEWABLE ENERGY SYSTEMS LIMITED AND NO REPRODUCTION MAY BE MADE IN WHOLE OR IN PART WITHOUT PERMISSION					
<div><div></div><div>BEAUFORT COURT, EGG FARM LANE, KINGS LANGLEY, HERTS WD4 8LR. UK TEL +44 (0) 1923 299200 WWW.RES-GROUP.COM</div></div>					

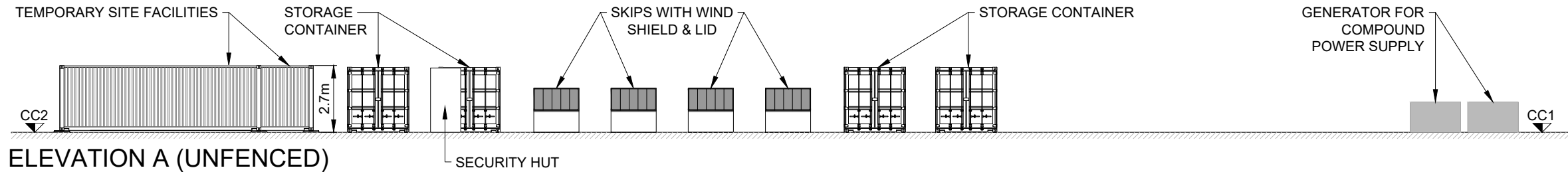

ELEVATION A (UNFENCED)

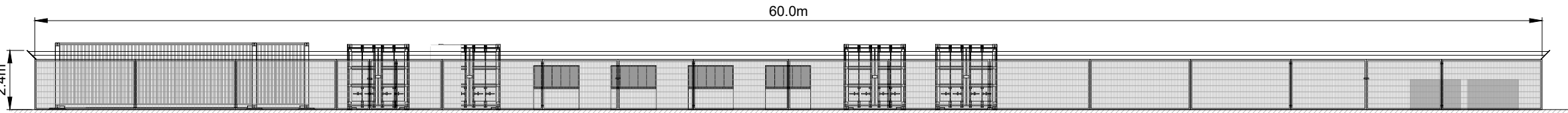

ELEVATION A (FENCED)

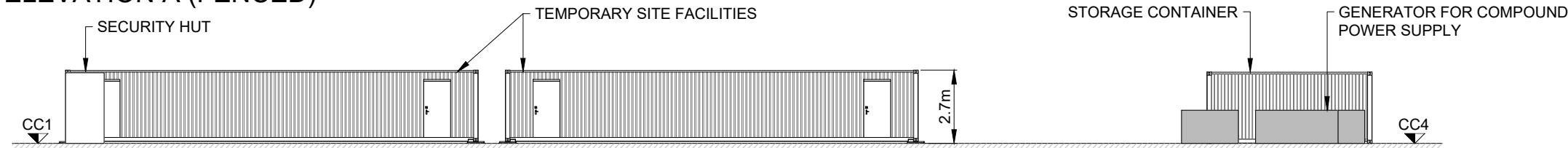

ELEVATION B (UNFENCED)

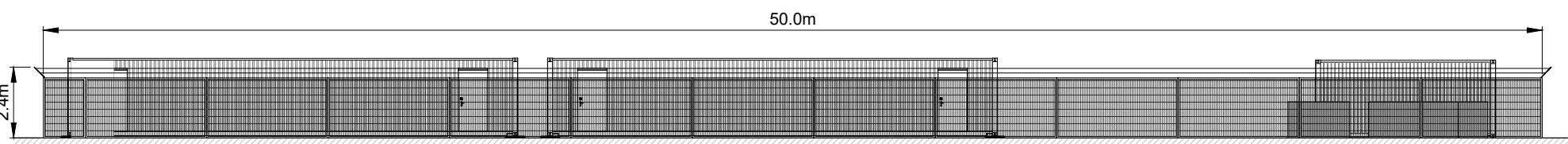

ELEVATION B (FENCED)

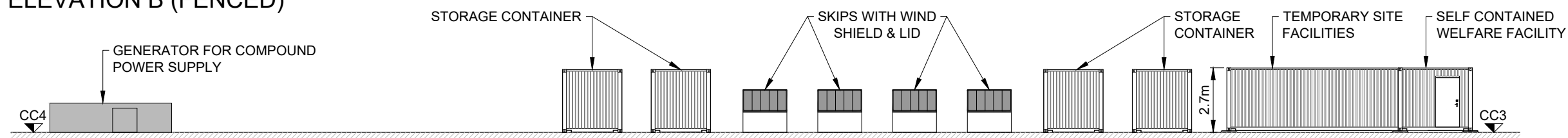

ELEVATION C (UNFENCED)

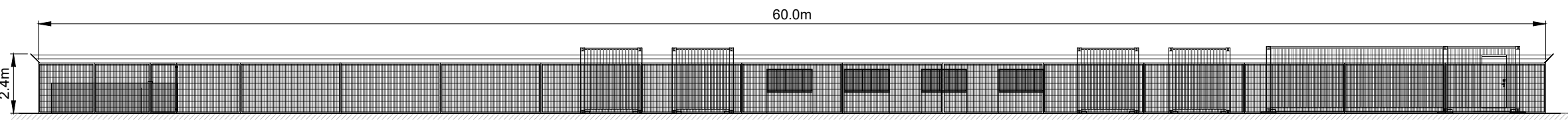

ELEVATION C (FENCED)

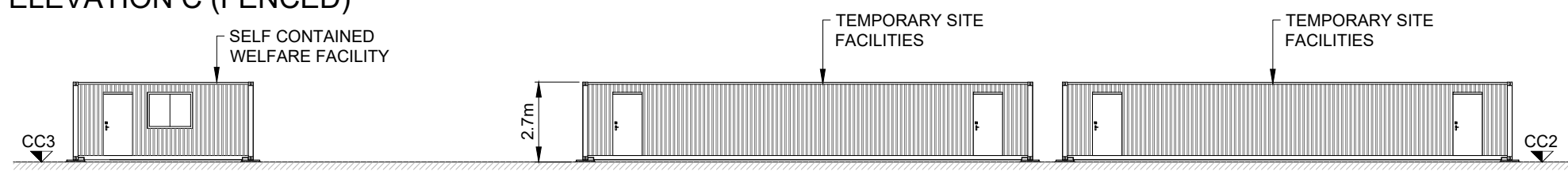

ELEVATION D (UNFENCED)

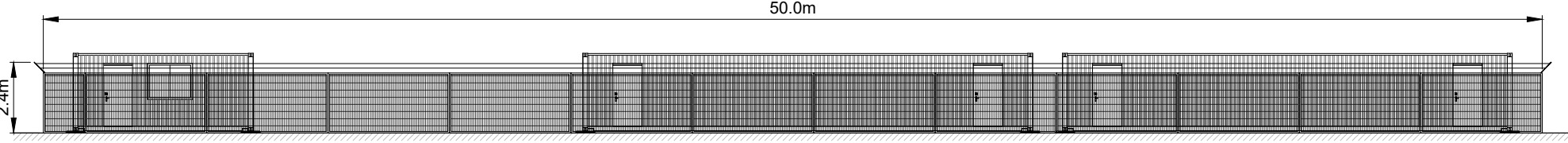

ELEVATION D (FENCED)

NOTES:

1. SIZE, NUMBER AND LOCATION OF COMPOUND EQUIPMENT AND FACILITIES ARE INDICATIVE ONLY.
2. STRUCTURE TO BE TEMPORARY AND TO BE REMOVED AFTER CONSTRUCTION.
3. COMPOUND HARDSTANDING CONSISTING OF COMPACTED STONE OVER A LAYER OF GEOTEXTILE TO PROVIDE A CLEAN, FIRM, LEVEL AND FREE DRAINING SURFACE SUITABLE FOR CABINS AND HEAVY TRAFFIC.
4. VEHICULAR ACCESS GATE TO BE 6.0m WIDE CONSISTING OF 2 x 3.0m LEAVES.

VERTEX	GROUND LEVEL	FINISH COMPOUND LEVEL
CC1	89.40	89.40
CC2	89.77	89.77
CC3	91.00	91.00
CC4	90.75	90.75

Produced by: Francesco Ghergo

Renewable Energy Systems Ltd
Registered Office: Beaufort Court,
Egg Farm Lane, Kings Langley,
Hertfordshire WD4 8LR

ELEVATIONS
SHEET 2 OF 3

2	FG	JM	RB	2026-01-26	FCL added
1	FG	JM	RB	2025-05-15	First Issue
ISSUE	DRAWN	CHKD	APPD	DATE	REVISION NOTES
PURPOSE PERMITTING					COORDINATES N/A
SCALE 1:200 @A3					DATUM N/A
LAYOUT DRAWING N/A					T-LAYOUT NO N/A

PROJECT TITLE
DERRYGROGAN LITTLE

DRAWING TITLE
FIGURE 8
TYPICAL TEMPORARY CONSTRUCTION
COMPOUND LAYOUT

RES DRAWING NUMBER 05554-RES-TMP-DR-PT-001	REV 2
---	----------

THIS DRAWING IS THE PROPERTY OF RENEWABLE ENERGY SYSTEMS LIMITED AND NO REPRODUCTION MAY BE MADE IN WHOLE OR IN PART WITHOUT PERMISSION



BEAUFORT COURT,
EGG FARM LANE,
KINGS LANGLEY,
HERTS WD4 8LR. UK
TEL +44 (0) 1923 299200
WWW.RES-GROUP.COM

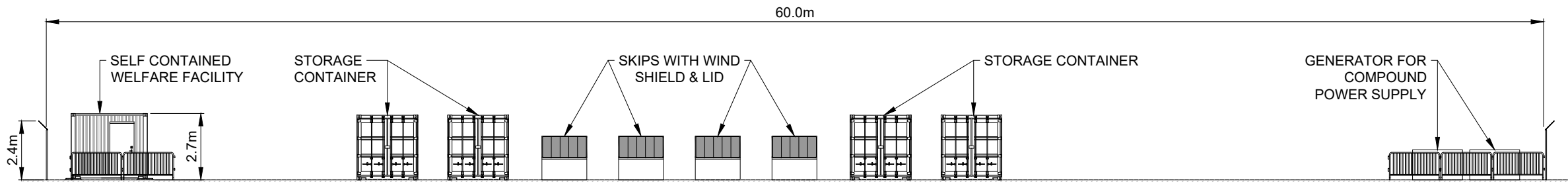

SECTION 1-1

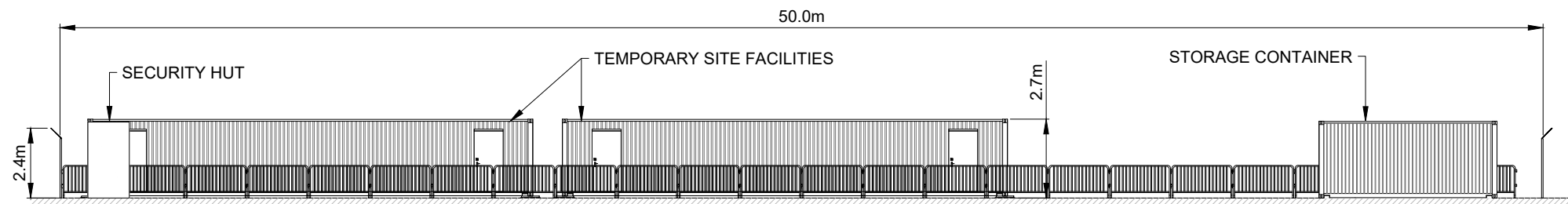

SECTION 2-2

- NOTES:
1. SIZE, NUMBER AND LOCATION OF COMPOUND EQUIPMENT AND FACILITIES ARE INDICATIVE ONLY.
 2. STRUCTURE TO BE TEMPORARY AND TO BE REMOVED AFTER CONSTRUCTION.
 3. COMPOUND HARDSTANDING CONSISTING OF COMPACTED STONE OVER A LAYER OF GEOTEXTILE TO PROVIDE A CLEAN, FIRM, LEVEL AND FREE DRAINING SURFACE SUITABLE FOR CABINS AND HEAVY TRAFFIC.
 4. VEHICULAR ACCESS GATE TO BE 6.0m WIDE CONSISTING OF 2 x 3.0m LEAVES.

Produced by: Francesco Ghergo

Renewable Energy Systems Ltd
Registered Office: Beaufort Court,
Egg Farm Lane, Kings Langley,
Hertfordshire WD4 8LR

SECTIONS
SHEET 3 OF 3

2	FG	JM	RB	2026-01-26	FCL added
1	FG	JM	RB	2025-05-15	First Issue

ISSUE	DRAWN	CHKD	APPD	DATE	REVISION NOTES
-------	-------	------	------	------	----------------

PURPOSE	COORDINATES
PERMITTING	N/A

SCALE	DATUM
1:200 @A3	N/A

LAYOUT DRAWING	T-LAYOUT NO
N/A	N/A

PROJECT TITLE
DERRYGROGAN LITTLE

DRAWING TITLE
FIGURE 8 TYPICAL TEMPORARY CONSTRUCTION COMPOUND LAYOUT

RES DRAWING NUMBER	REV
05554-RES-TMP-DR-PT-001	2

THIS DRAWING IS THE PROPERTY OF RENEWABLE ENERGY SYSTEMS LIMITED AND NO REPRODUCTION MAY BE MADE IN WHOLE OR IN PART WITHOUT PERMISSION



BEAUFORT COURT,
EGG FARM LANE,
KINGS LANGLEY,
HERTS WD4 8LR. UK
TEL +44 (0) 1923 299200
WWW.RES-GROUP.COM